

SURVEY PLAT

UNFILED PLAT OF STONEY RIDGE

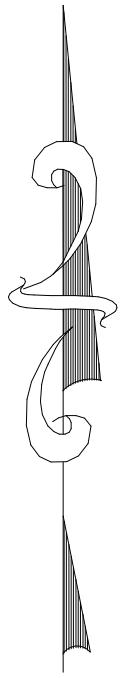

Point Legend
 ○ Ex. Iron Pin
 ■ Stone
 ● Iron Pin
 Scale 1"=100'

Bearings based on True North

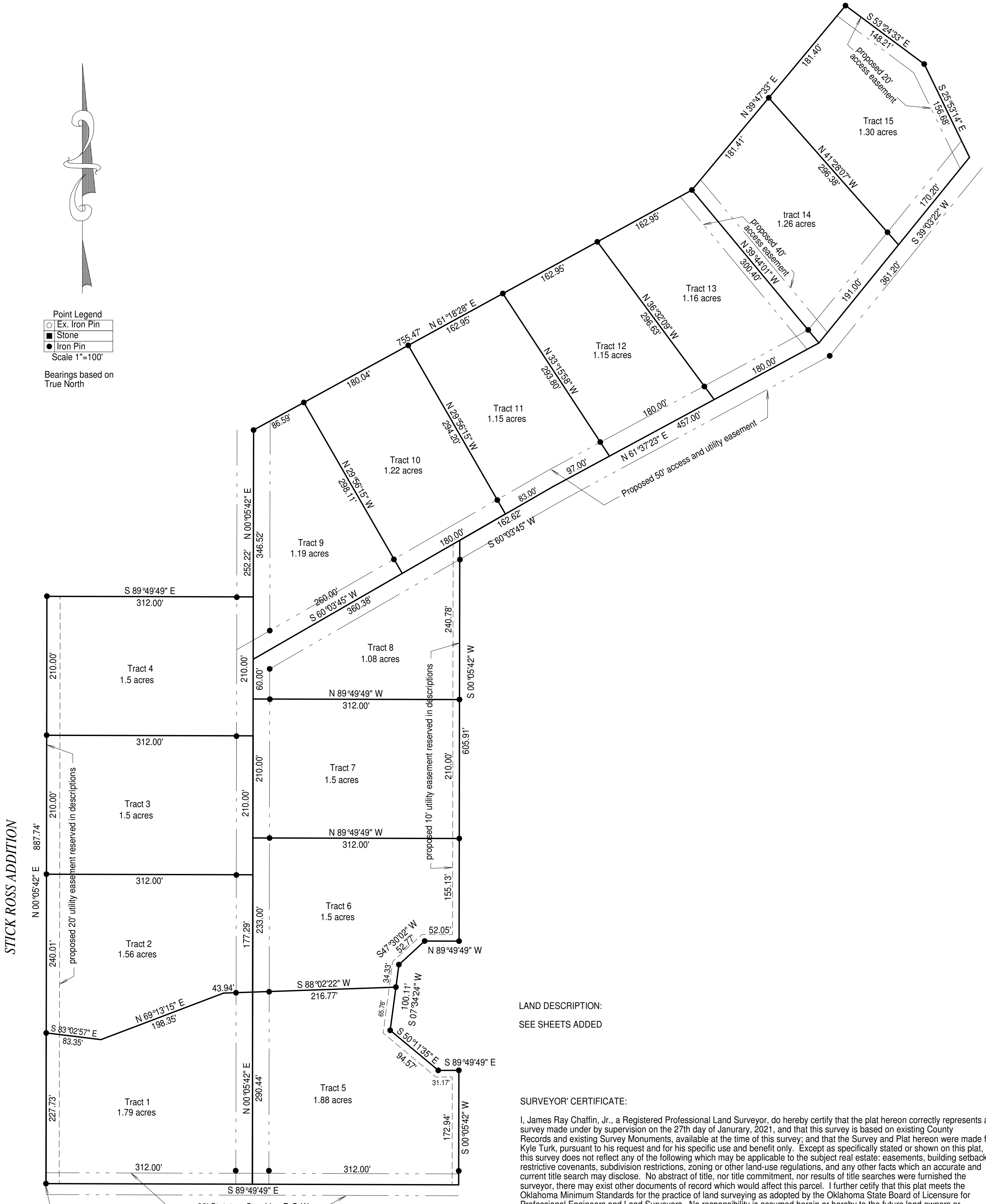

The Southwest corner of the SE4 SW4 of Sec. 5 T 16 N, R 22 E as established by Stick Ross Addition-ex. Iron Pin

LAND DESCRIPTION:
 SEE SHEETS ADDED

SURVEYOR' CERTIFICATE:

I, James Ray Chaffin, Jr., a Registered Professional Land Surveyor, do hereby certify that the plat hereon correctly represents a survey made under by supervision on the 27th day of January, 2021, and that this survey is based on existing County Records and existing Survey Monuments, available at the time of this survey; and that the Survey and Plat hereon were made for Kyle Turk, pursuant to his request and for his specific use and benefit only. Except as specifically stated or shown on this plat, this survey does not reflect any of the following which may be applicable to the subject real estate: easements, building setback lines, restrictive covenants, subdivision restrictions, zoning or other land-use regulations, and any other facts which an accurate and current title search may disclose. No abstract of title, nor title commitment, nor results of title searches were furnished the surveyor, there may exist other documents of record which would affect this parcel. I further certify that this plat meets the Oklahoma Minimum Standards for the practice of land surveying as adopted by the Oklahoma State Board of Licensure for Professional Engineers and Land Surveyors. No responsibility is assumed herein or hereby to the future land owners or occupants.

Chaffin Surveying, LLC
 Reg. Prof. Land Surveyor No. 1243
 215 W Shawnee
 Tahlequah, Oklahoma 74464
 918-456-2577
 CA No. 6501

WARNING
 If this document is missing embossed seal, it is an unauthorized copy which may have been altered or modified, and cannot be used for any purposes without written permission from James Ray Chaffin, Jr.

Copyright 2021 by Chaffin Surveying LLC. All rights reserved. No part of this plat may be reproduced, stored in a retrieval system, or transmitted in any form without written permission of Chaffin Surveying LLC