

North

CURVE	DELTA	CHORD BEARING	CHORD DIST.	RADIUS	LENGTH	TANGENT
C1	140°31'5"	S 20°49'30" E	47.63'	134.73'	47.77'	24.00'
C2	17°35'39"	N 30°21'33" W	53.16'	181.00'	53.17'	26.59'
C3	12°49'46"	S 25°18'03" E	57.32'	226.52'	57.44'	28.04'
C4	30°02'53"	S 40°48'50" E	59.38'	114.63'	60.06'	30.74'
C5	6°33'32"	S 53°45'20" E	42.00'	367.80'	42.10'	21.07'
C6	10°18'03"	S 48°08'12" E	34.13'	190.10'	34.18'	17.13'
C7	12°50'55"	S 50°06'49" E	25.55'	114.17'	25.60'	12.66'
C8	24°15'19"	N 54°41'42" W	45.00'	109.19'	46.22'	23.46'
C9	20°25'10"	N 25°17'43" W	20.75'	58.52'	20.86'	10.54'
C10	44°21'52"	N 18°40'30" W	51.57'	60.30'	52.89'	27.85'
C11	17°25'15"	N 16°23'43" E	56.40'	186.49'	56.70'	28.57'
C12	12°50'55"	S 62°57'44" E	25.55'	114.17'	25.60'	12.66'
C13	20°25'10"	N 24°50'20" W	20.75'	58.52'	20.86'	10.54'
C14	21°53'53"	S 75°19'31" E	113.29'	290.24'	113.99'	57.70'
C15	4°33'30"	S 60°33'12" E	23.72'	200.24'	23.79'	11.87'
C16	3°43'29"	S 24°00'51" E	20.83'	443.67'	20.84'	14.42'
C17	16°44'25"	S 23°47'45" E	60.66'	208.37'	60.88'	30.66'

LINE	BEARING	LENGTH
L1	S 01°04'41" E	35.10
L2	S 21°32'30" W	36.15
L3	S 57°00'54" W	24.46
L4	S 73°03'04" W	63.90
L5	N 30°13'32" E	104.50
L6	N 54°56'01" E	123.44
L7	N 56°35'46" E	33.09
L8	N 43°21'50" W	30.26
L9	S 55°03'23" E	67.42
L10	S 44°47'42" E	27.02
L11	N 64°49'25" W	20.35
L12	N 62°52'39" W	36.70
L13	N 59°17'30" W	37.44
L14	N 65°24'17" W	40.51
L15	N 64°43'25" W	58.19
L16	S 64°49'25" E	62.70
L17	N 75°11'04" E	66.40
L18	N 82°44'05" E	58.21
L19	S 75°11'04" W	107.54
L20	S 14°59'10" E	54.41
L21	N 83°13'50" E	121.33

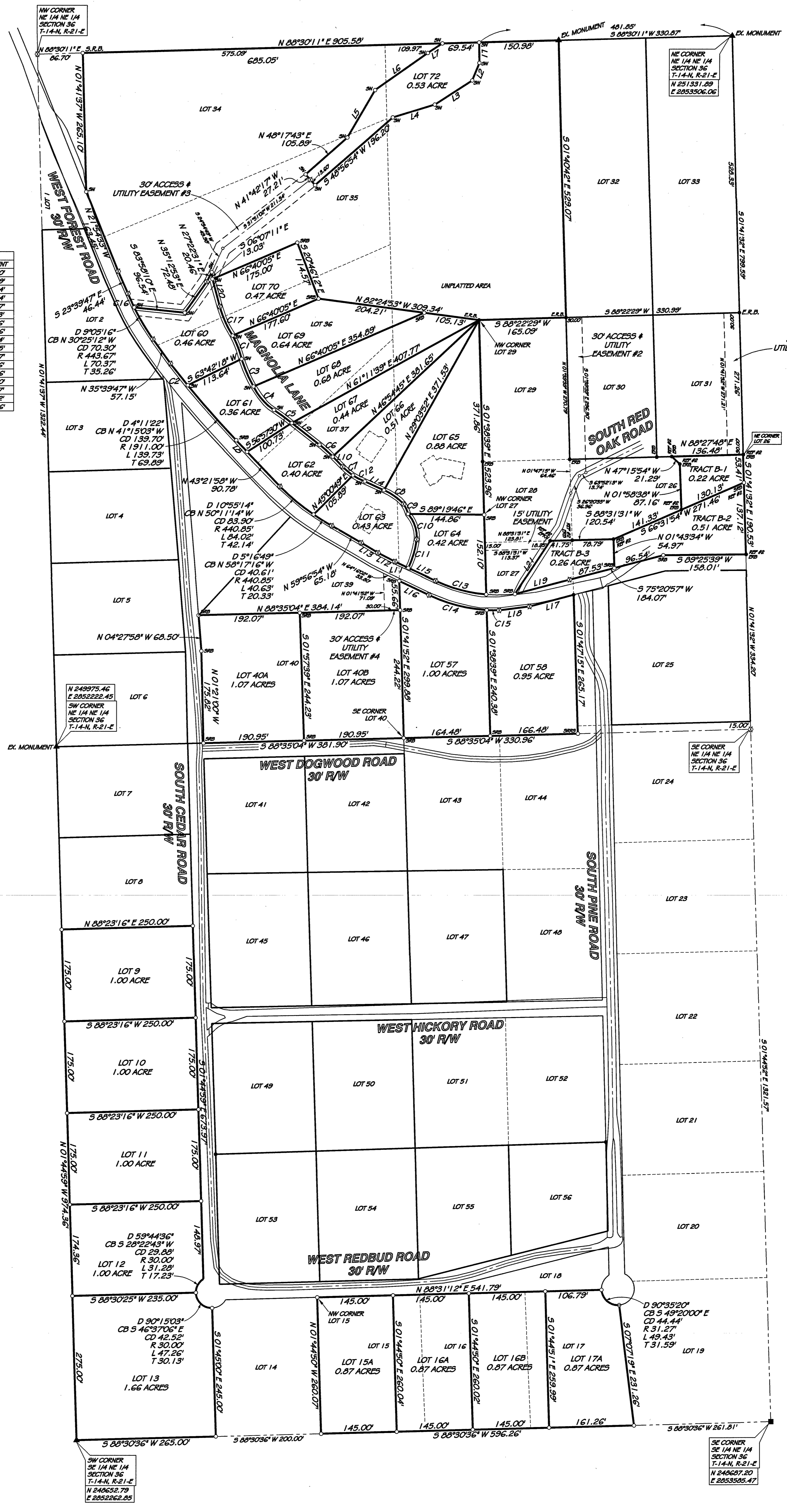

SURVEYOR'S NOTE: This survey was conducted under the supervision of Glavis W. Satterfield, No. 910, or Ricky Hill, No. 1581, Satterfield Land Surveyors, P.A. Certificate of Authorization No. 2129, and meets the Minimum Standards for the state of Oklahoma. Satterfield Land Surveyors, P.A., 1-(479)-632-3565 Hwy. 71 North, P.O. Box 640, Alma, AR 72921

SURVEYOR'S NOTE: This survey was done to mark the corners on the ground and to show observed structures. Utilities located if requested according to utility company records, and/or above ground inspection. This survey was done from description furnished to us or instruction from the person(s) named on this plat. No title search was done and record ownership, rights of way of road and easements to and across this property must be confirmed by others. The Buyer or Owner of this property should satisfy themselves as to the correct owner through a title search or review by an attorney.

Satterfield Land Surveyors P.A., Copyright 2021
 This plat is copyright material and is provided solely for the use of the person(s) named on this plat and may not be used or distributed to any other person(s) or company for their benefit. No license has been created, expressed or implied to copy the survey without the written consent of Satterfield Land Surveyors, P.A. No one including the person(s) named, may reproduce this plat. Only authentic copies that appear with the surveyor's seal in red may be used. Any copies used without this red seal are considered unauthorized copies and are considered a copyright infringement. After filing with State Surveyor's office, survey becomes public record.

REVISIONS:

MONITY MAP:

T-14-N R-21-E

LEGEND:

- S.R.R. = SET 1/2" REBAR W/ CAP
- S.R.R.S. = SET 1/2" REBAR SPIKE
- S.N. = SET NAIL
- E.R. = EXISTING REBAR
- E.I.P. = EXISTING IRON PIN
- E.P.N. = EXISTING P.W. NAIL
- E.K. = EXISTING NAIL
- E.R.S. = EXISTING RAILROAD SPIKE
- E.S. = EXISTING STONE
- E.S.M. = EXISTING STATE MONUMENT
- E.F. = EXISTING FENCE
- C.P. = COMPUTED POINT
- F.C. = FENCE CORNER

REFERENCE DEED:

SURVEY REFERENCES:

1 - FINAL PLAT OF INDIAN HILLS ESTATES - 07/07/2004

2 - ATLAS PLS - #17-234 - 02/20/2018

BASE OF BEARING:

ARKANSAS STATE PLANE COORDINATES GRID NORTH

SURVEYORS DISCLAIMER AND STATEMENT OF USE

This survey was conducted by the written or verbal authorization of the person named as the buyer and/or use by as shown on this plat. No one has the authority to use the data or legal description from this survey except those named or their agents and the survey is only certified to the date shown on this plat. This plat is protected by copyright and any person other than those named using or relying upon this plat will be held responsible. Satterfield Land Surveyors, P.A. will not be responsible or have any liability to any other person or company who uses this plat without written authorization. After filing with State Surveyor's office, survey becomes public record.

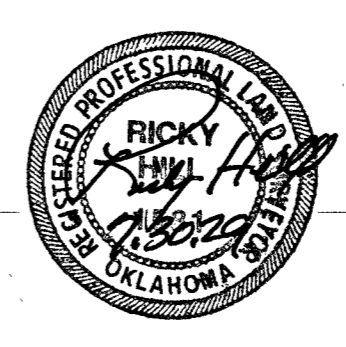

CHEROKEE COUNTY, OKLAHOMA
 SURVEY OF PART OF
**INDIAN HILLS ESTATES, A PART OF THE
 E 1/2 NE 1/4, SECTION 36, T-14-N, R-21-E**

FOR USE BY: KEN & DINA LIFERT

Satterfield Land Surveyors P.A.
 1928 HWY. 71 NORTH, ALMA, ARK. - PHONE No. (479) 632-3565
 FAX (479) 632-3002 - WEBSITE: <http://www.slsurveying.com>

DRAWN BY: M.D.L.
 SCALE: 1"=100'
 DATE: 06/09/21
 JOB NO. 46,183